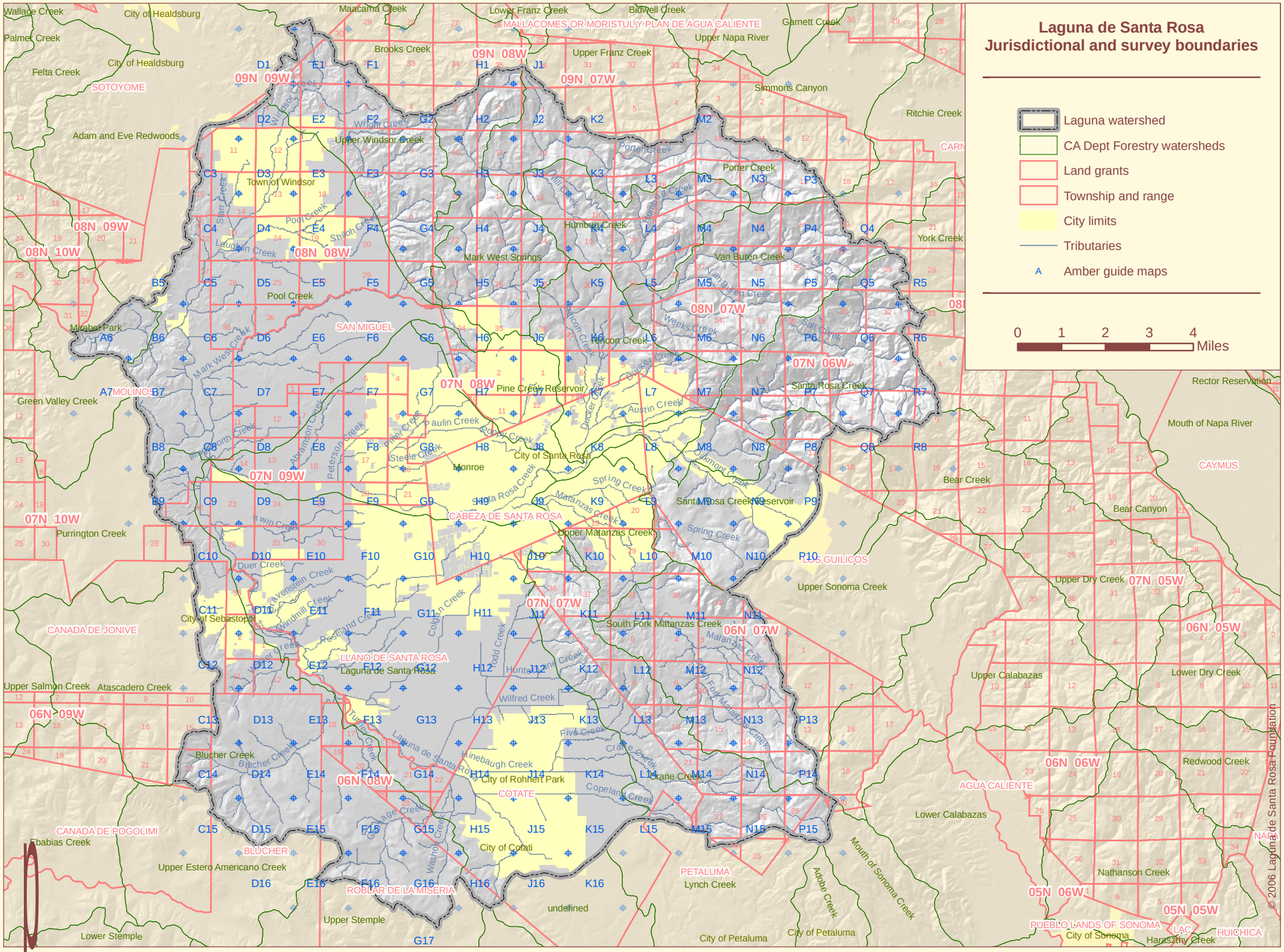Plate 1: Jurisdictional and survey boundaries